

DATE:	DATE	REVISION	BY
21APR17			
DRAWN:	-	-	-
UA		-	
CHECKED:			
BD	-	-	-
SCALE:			
SEE PLAN	-	-	-

**TITLE:** REMODEL DRAWING  
AS-BUILT LAYOUT  
21320 HWY 22  
WILDERSVILLE, TN

THESE DRAWINGS SPECIFICATIONS ARE THE PROPERTY OF H&K AND SHALL NOT BE REPRODUCED OR COPIED WITHOUT H&K'S WRITTEN PERMISSION.

CUSTOMER:	MCDONALD'S CORPORATION	
	Oak Brook, Illinois	
STORE NO:	27434	SHEET: 7 OF 11

SHEET NO:

***AB-7***

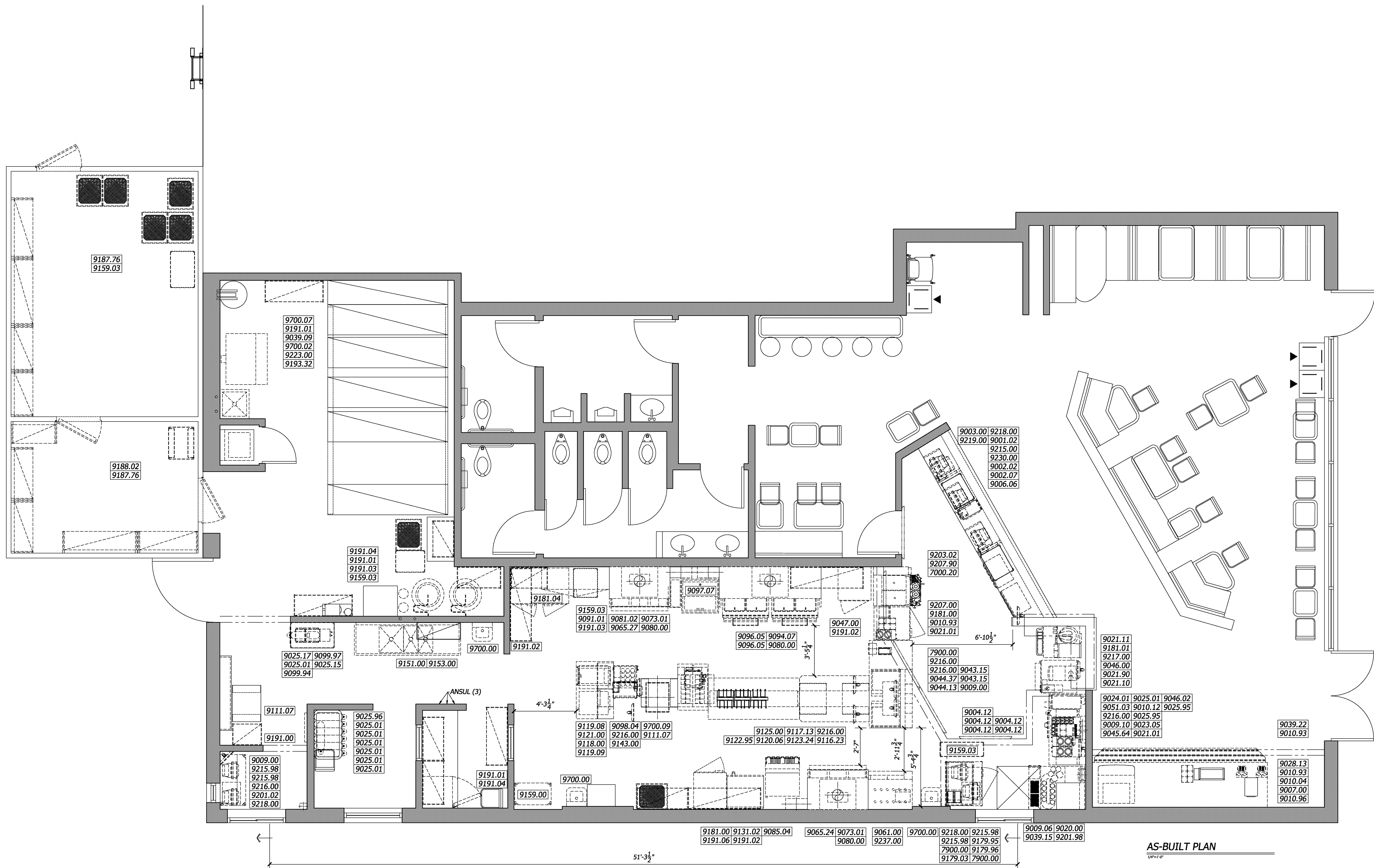

**LEGEND**

----- EXISTING EQUIPMENT

----- EXISTING TRUSSES

\_\_\_\_\_ SERVICE AREA

----- OVERHEAD

 EXISTING FULL WALL

\_\_\_\_\_ EXISTING LOW WALL



**3D VIRTUAL TOUR**

**3D VIRTUAL TOUR LINK**  
**(PDF DRAWING VERSION ONLY)**  
**CLICK TO VIEW THE THREE**  
**DIMENSIONAL WALKTHROUGH**  
**ON YOUR BROWSER**



QR CODE VIRTUAL TOUR LINK  
QR CODE ALLOWS ACCESS TO  
VIRTUAL WALKTHROUGH FROM  
PRINTED COPY IF NEEDED